

*Kerberos for Windows and  
OpenAFS for Windows  
User Interface Futures*

Asanka Herath  
Jeffrey Altman

# Three types of user interface requirements

---

- General user interface
  - Notification Tools
  - Explorer Shell Extensions
- Individual User configuration
  - Control Panels
- Local Machine configuration
  - Microsoft Management Console

# Problems with the Existing User Interfaces

---

- Operations from different layers are mixed in a single tool
  - Users are confused by features they cannot use
  - Tools do not support privilege separation
- Operations do not exist where users expect to find them

# Microsoft Vista User Account Control

---

- Vista does not permit unprivileged processes to modify machine configuration
  - Shadow copies are provided for the current logon session
  - Modifications are lost when the session ends
- UAC requires privilege separation
  - A privileged sub-process or secondary service must be used to modify machine configuration

# What We Propose?

---

- Remove privileged operations from user tools and move them to Microsoft Management Console
  - Network Identity Manager
  - Get rid of AFS Creds Manager
- Replace AFS Control Panel with NIM Options Panels
- Redesign the Explorer Shell Extension

# Network Identity Manager Configuration Options

---

# Changes to NIM Options: Kerberos v5

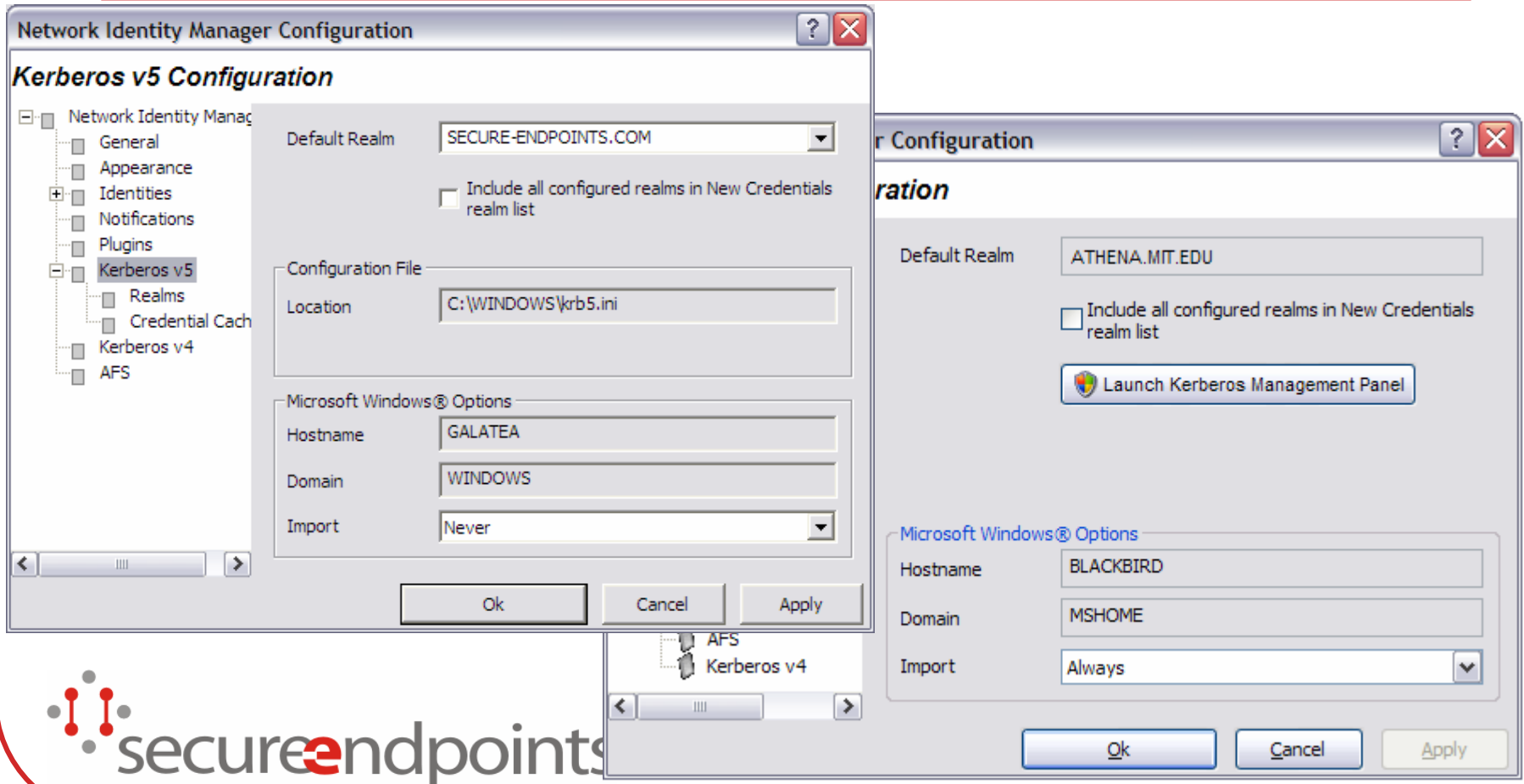

# Changes to NIM Options: Remove Kerberos v5 Realm Editing

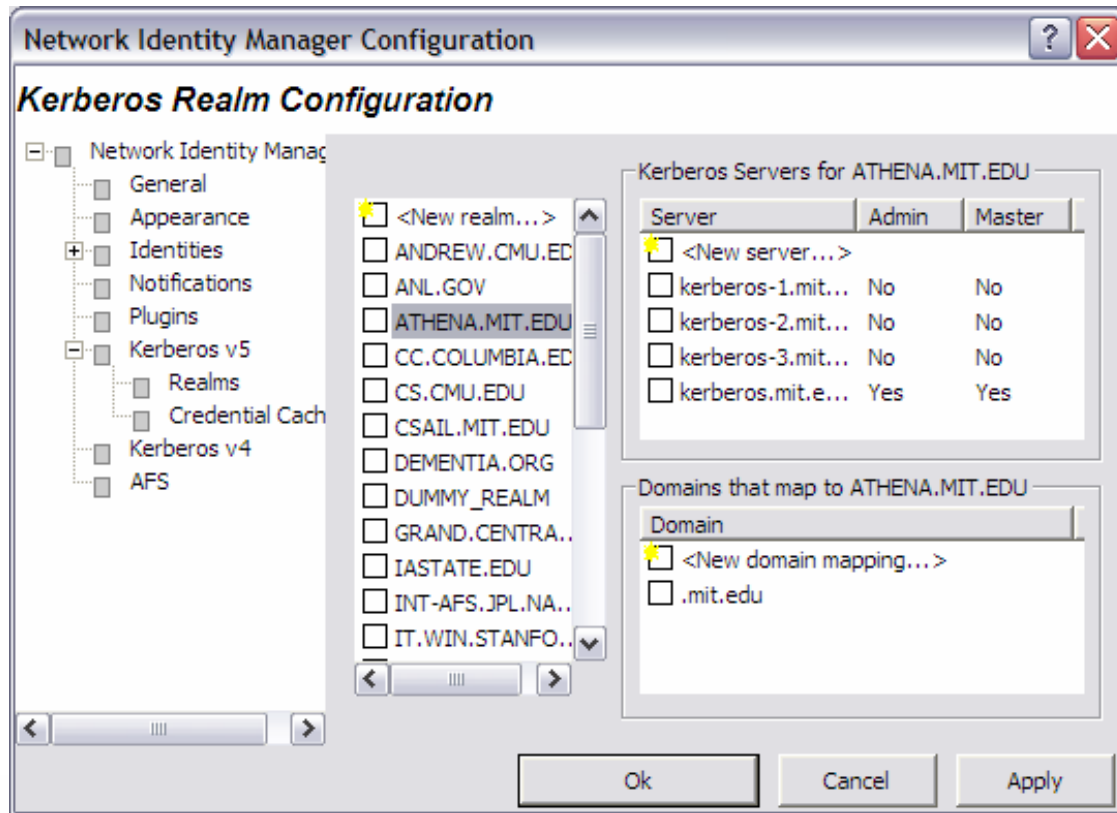

# Changes to NIM Options: AFS

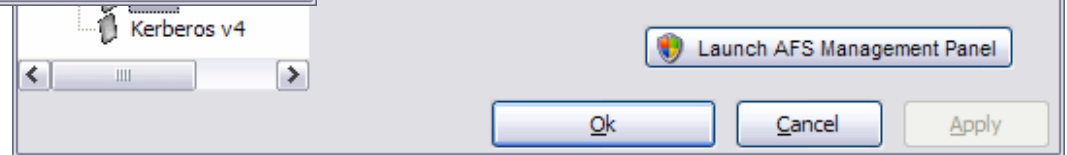
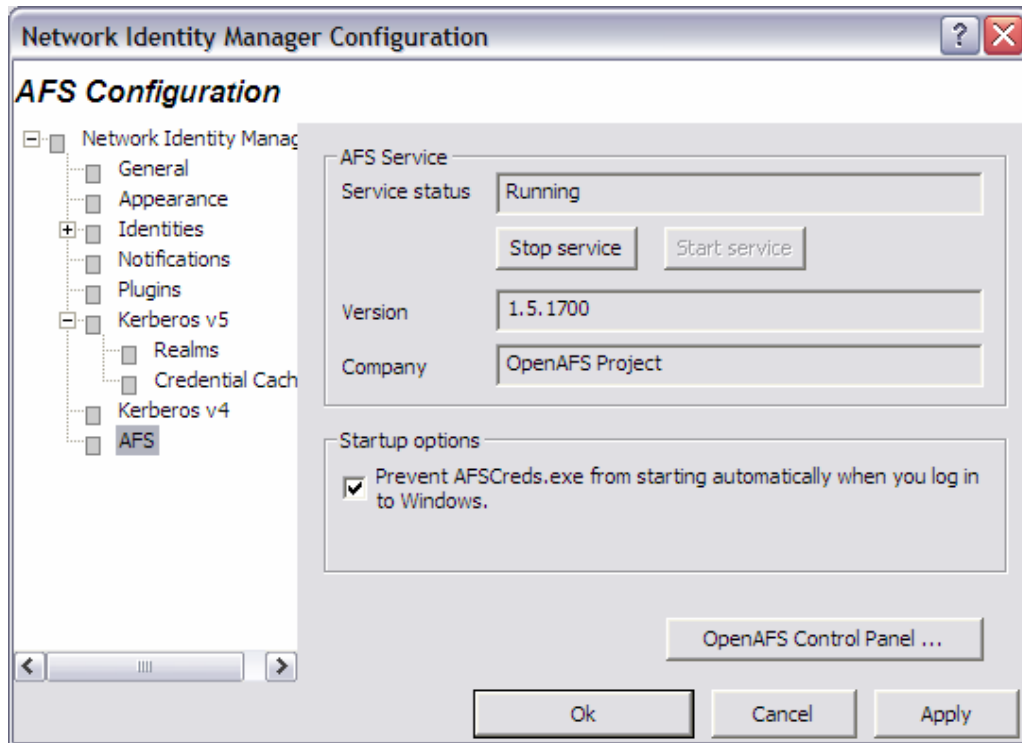

# Changes to NIM Options: Add AFS PTS Group Management

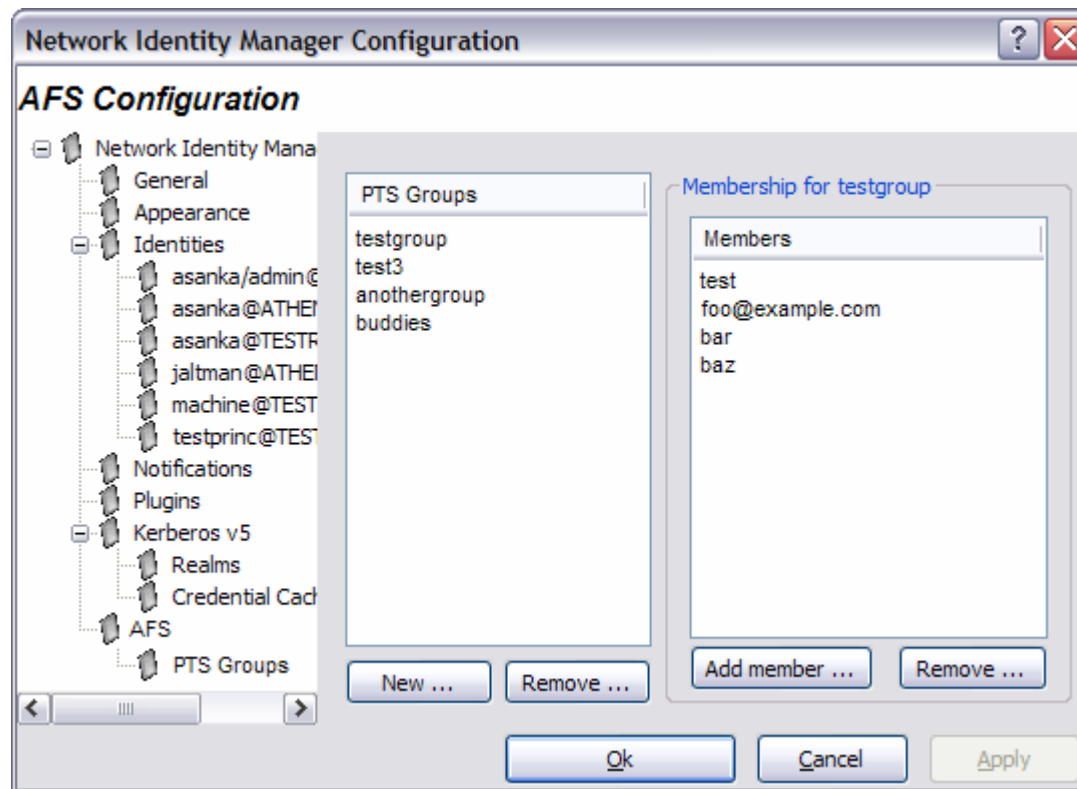

# Control Panels

---

- Kerberos and OpenAFS Control Panels access Network Identity Manager Options Panels

# Microsoft Management Console

---

# Microsoft Management Console: Kerberos - General

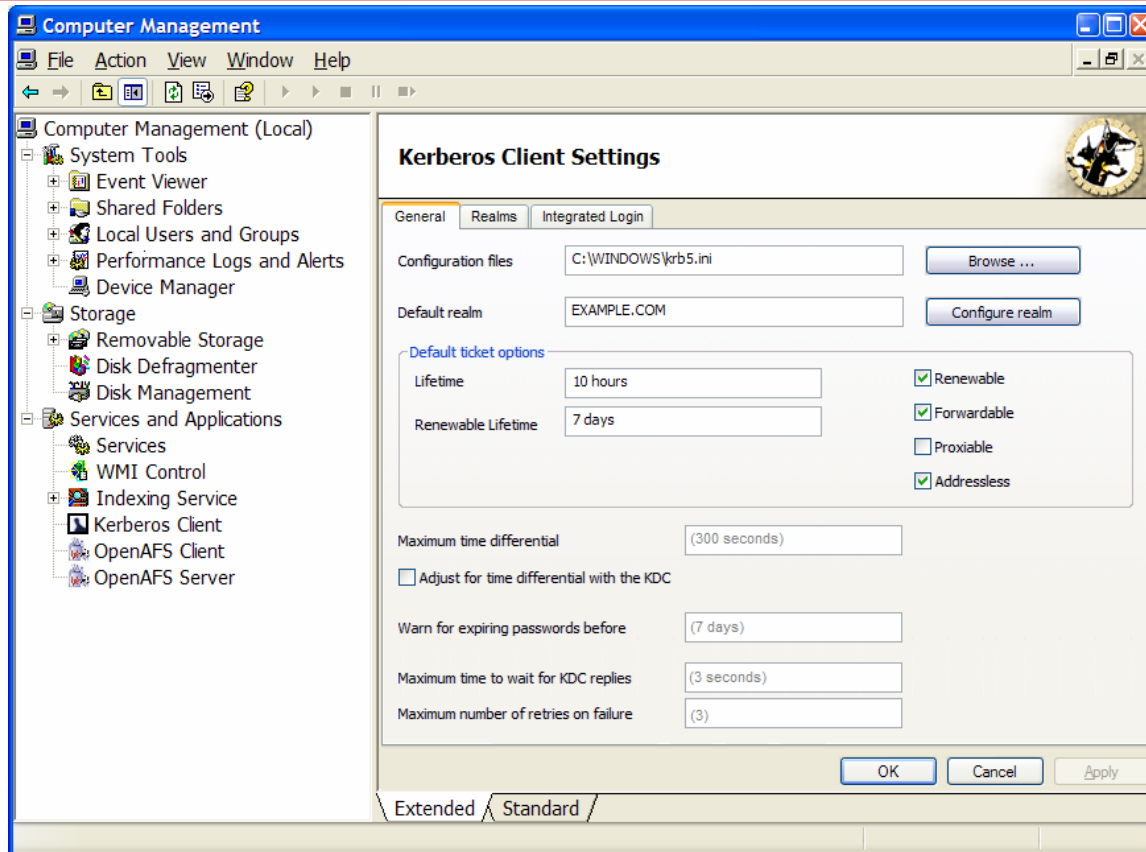

# Microsoft Management Console: Kerberos – Realm Configuration

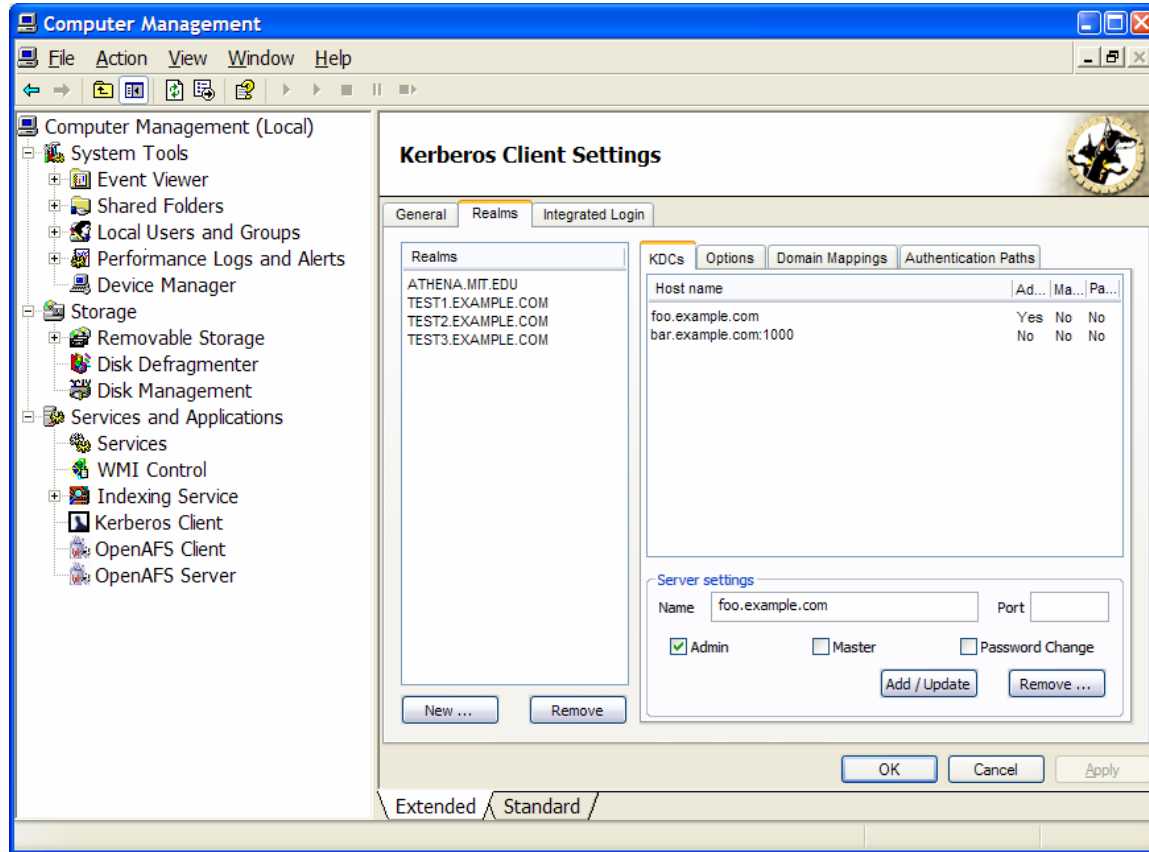

# Microsoft Management Console: Kerberos – Integrated Login

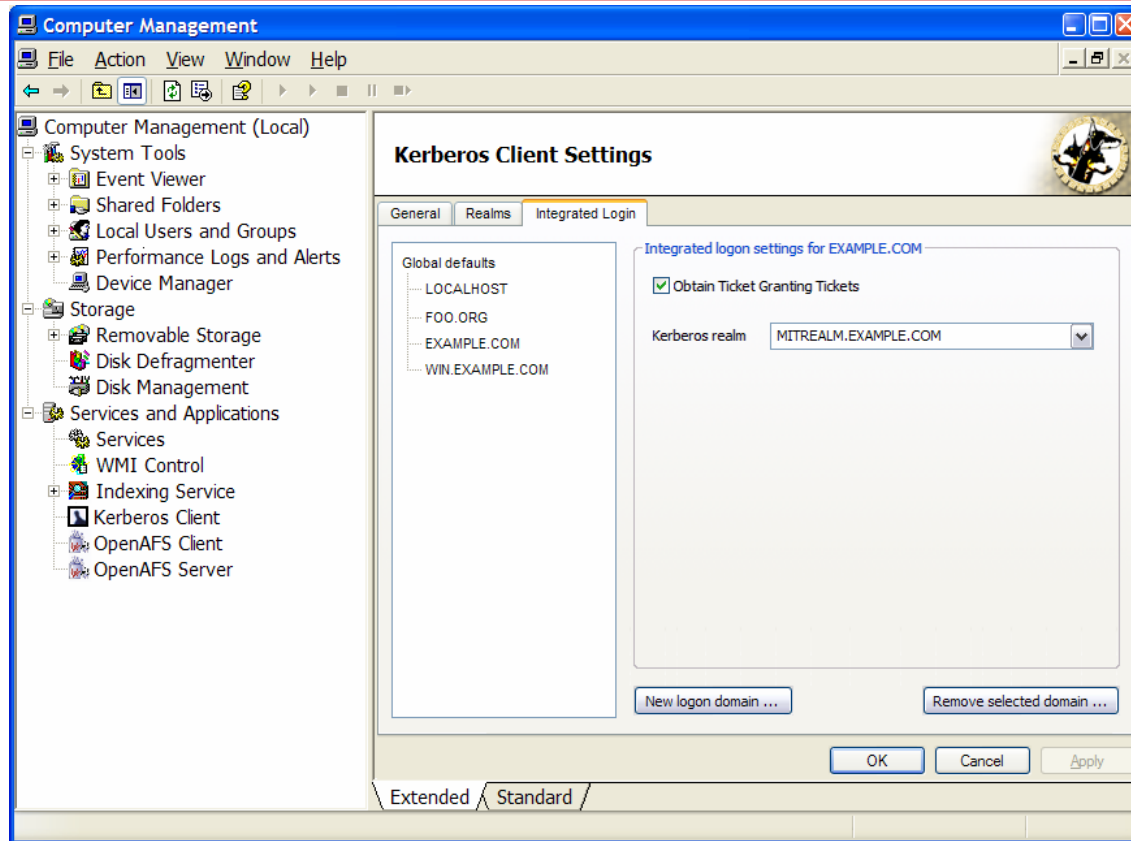

# Microsoft Management Console: OpenAFS - General

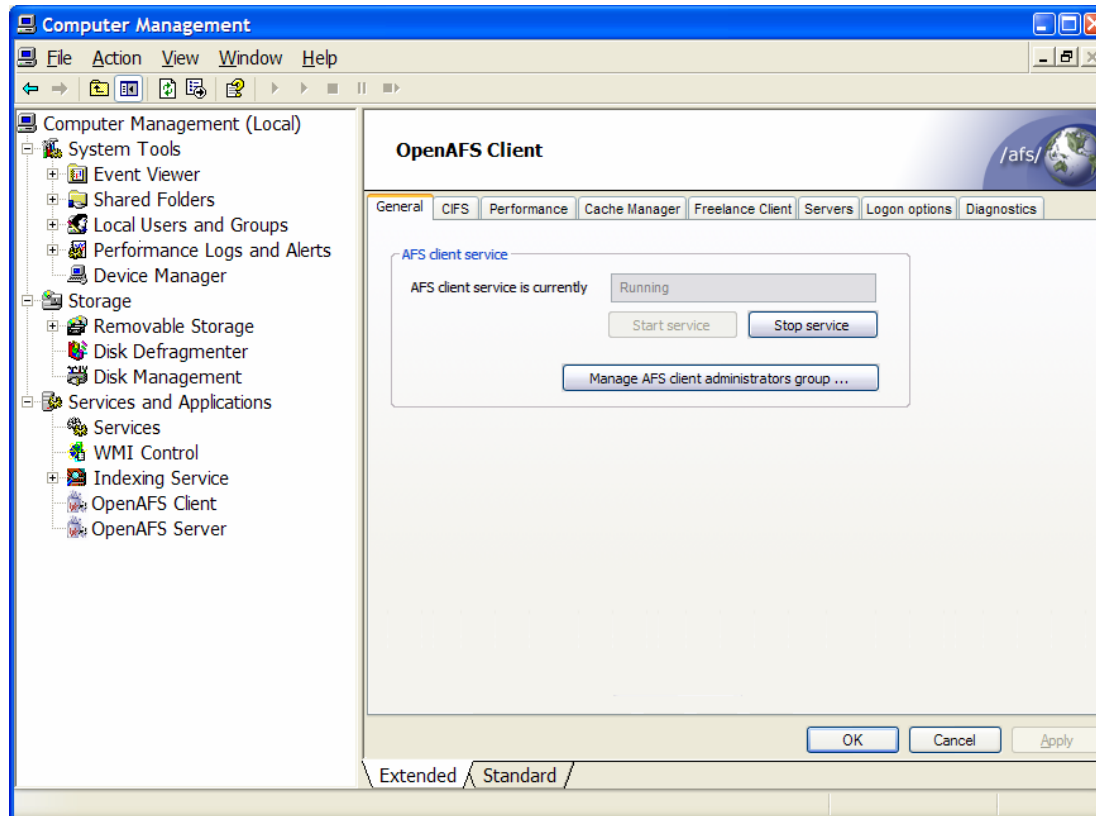

# Microsoft Management Console: OpenAFS - CIFS

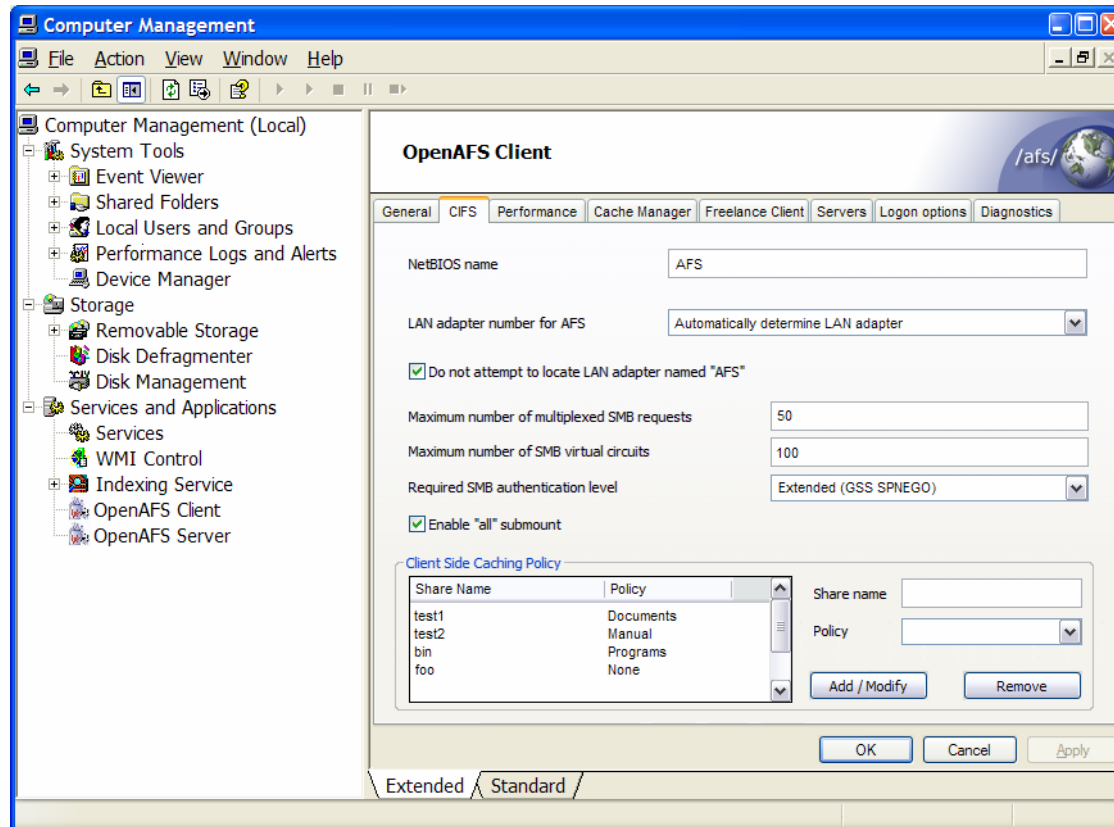

# Microsoft Management Console: OpenAFS – Performance

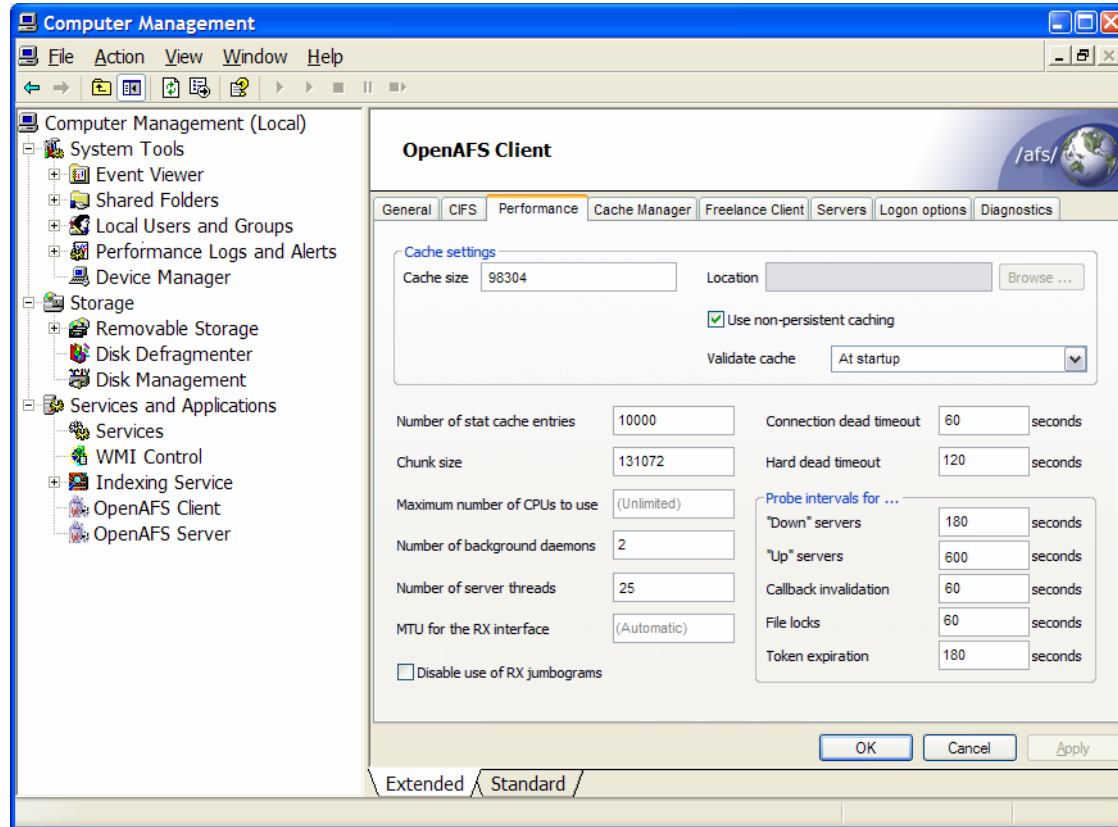

# Microsoft Management Console: OpenAFS – Cache Manager

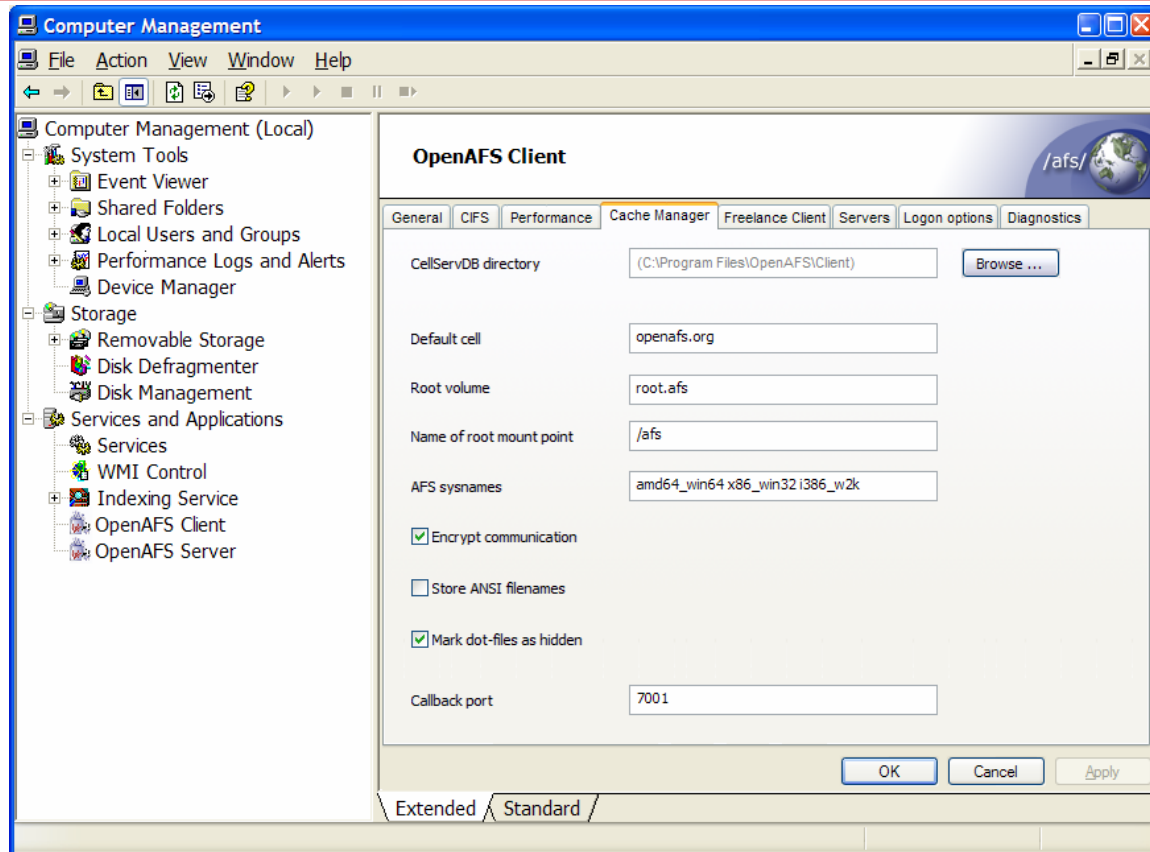

# Microsoft Management Console: OpenAFS – Freelance Mode

Name	Type	Target
example	Mount point (RW)	example.com:root.cell
example2	Symbolic link	example.com/path/to/file
home	Mount point (RO)	athena.mit.edu:user.asanka
home2	Symbolic link	athena.mit.edu/user/as/asanka
jaltman	Symbolic link	athena.mit.edu/user/ja/jaltman
mit	Mount point (RO)	athena.mit.edu:root.cell

Below the table are input fields for "Name" and "Target", and three radio button options: "Symbolic link" (selected), "Read-only mount point", and "Read-write mount point". There are "Add / modify" and "Remove" buttons. At the bottom of the dialog are "OK", "Cancel", and "Apply" buttons. The "Extended" and "Standard" views are visible at the bottom of the MMC window.

# Microsoft Management Console: OpenAFS – Servers

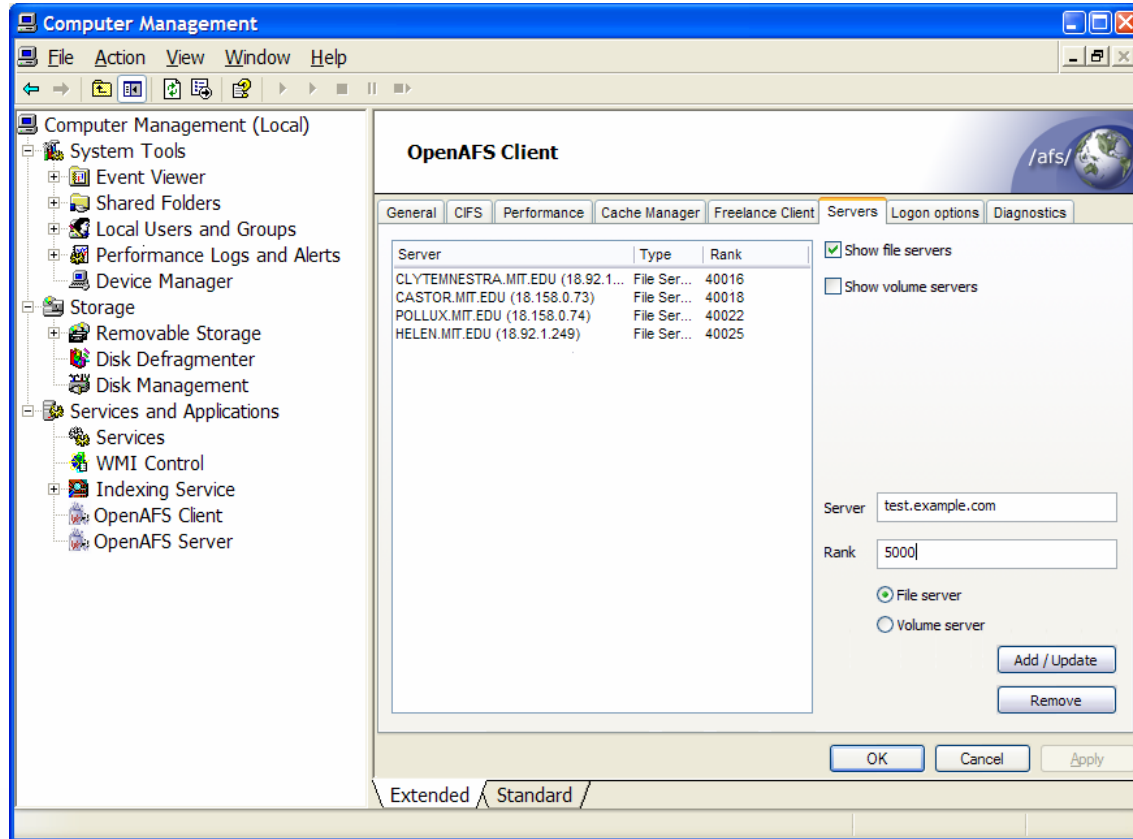

# Microsoft Management Console: OpenAFS – Logon Options

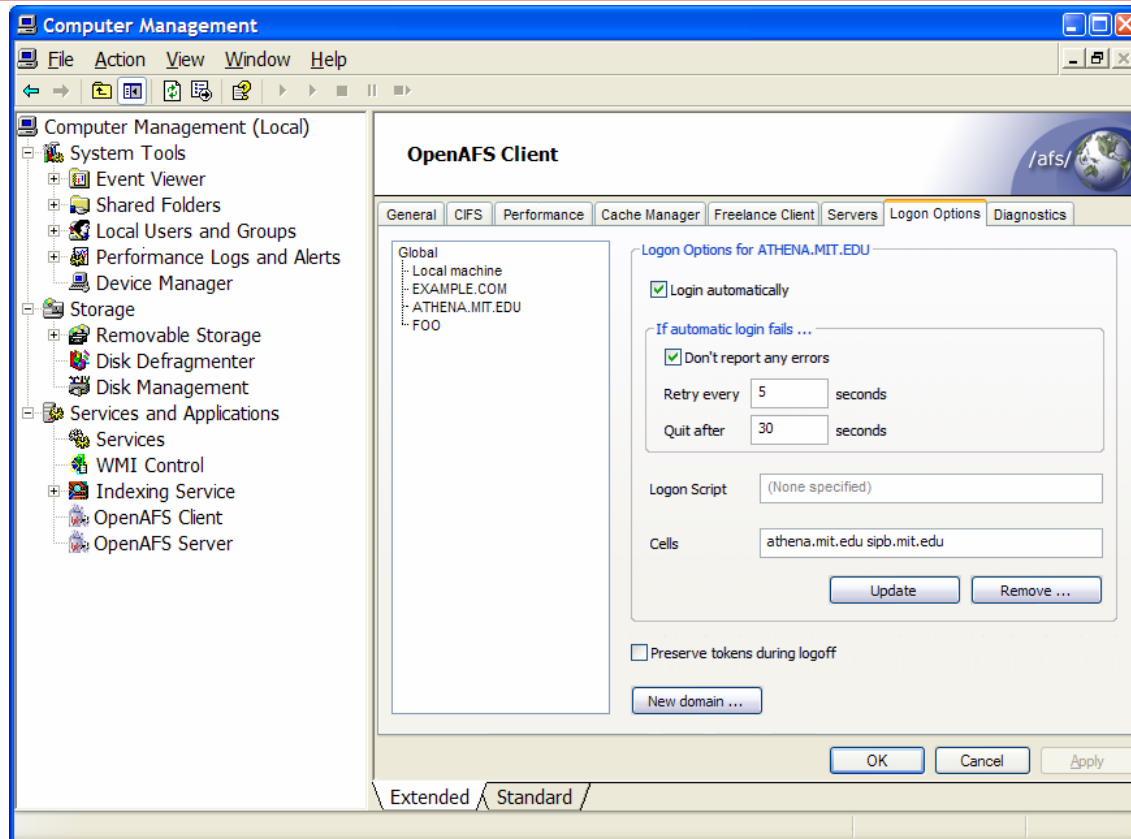

# Microsoft Management Console: OpenAFS - Diagnostics

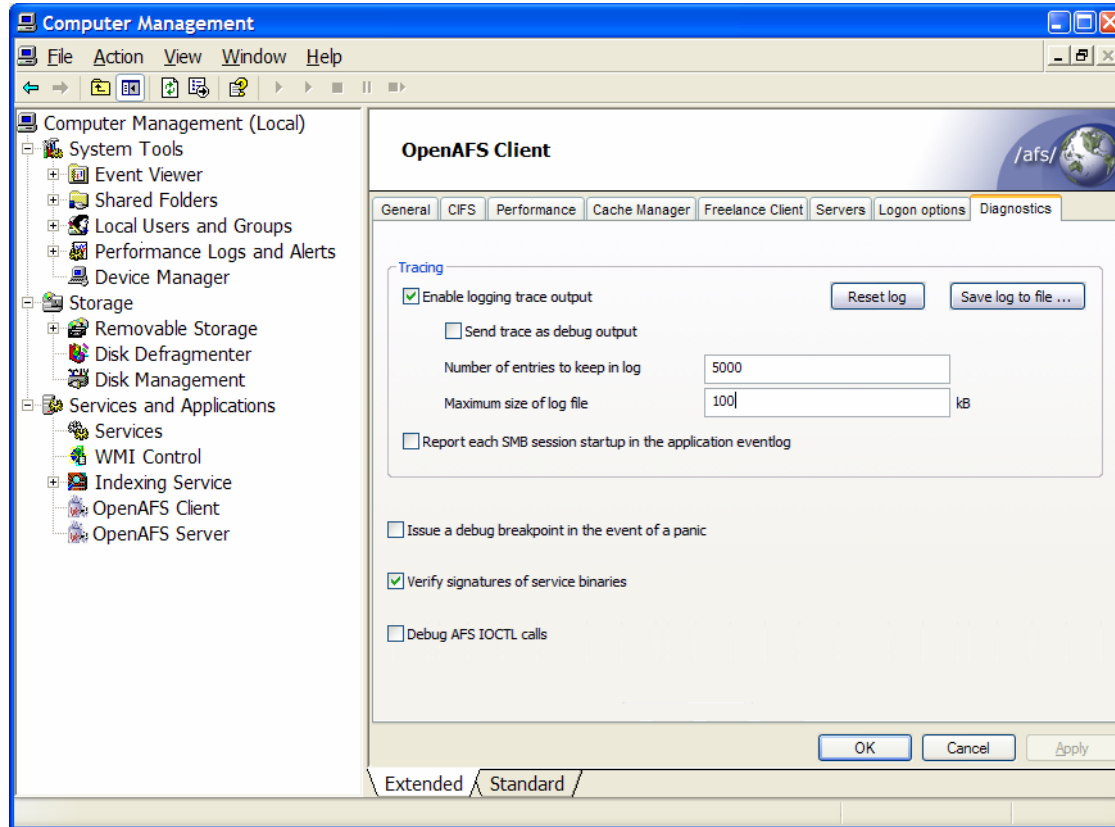

# Desktop Integration

---

# Google Desktop Integration

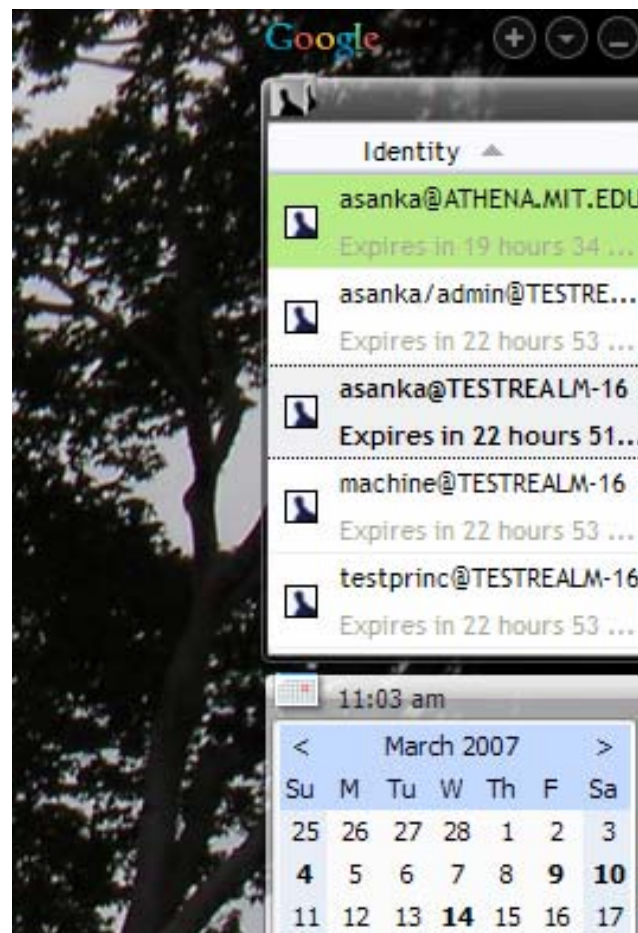
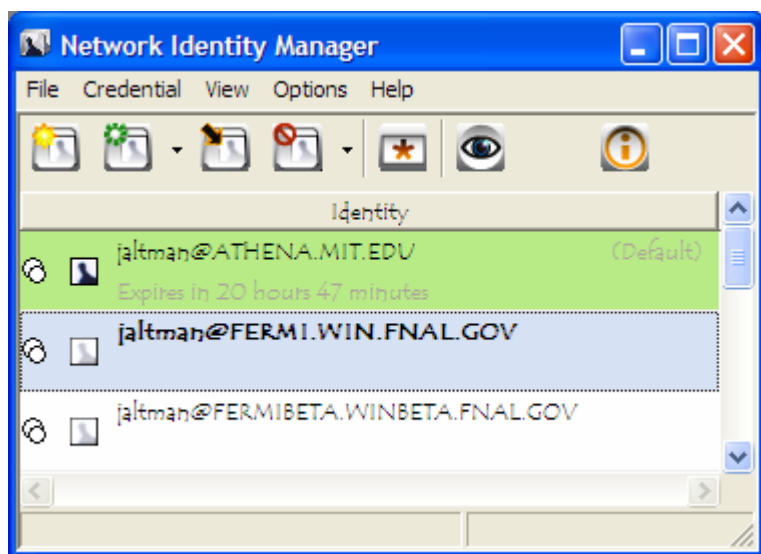

# Explorer Shell Integration

---

# Explorer Shell Integration: AFS Column Selection

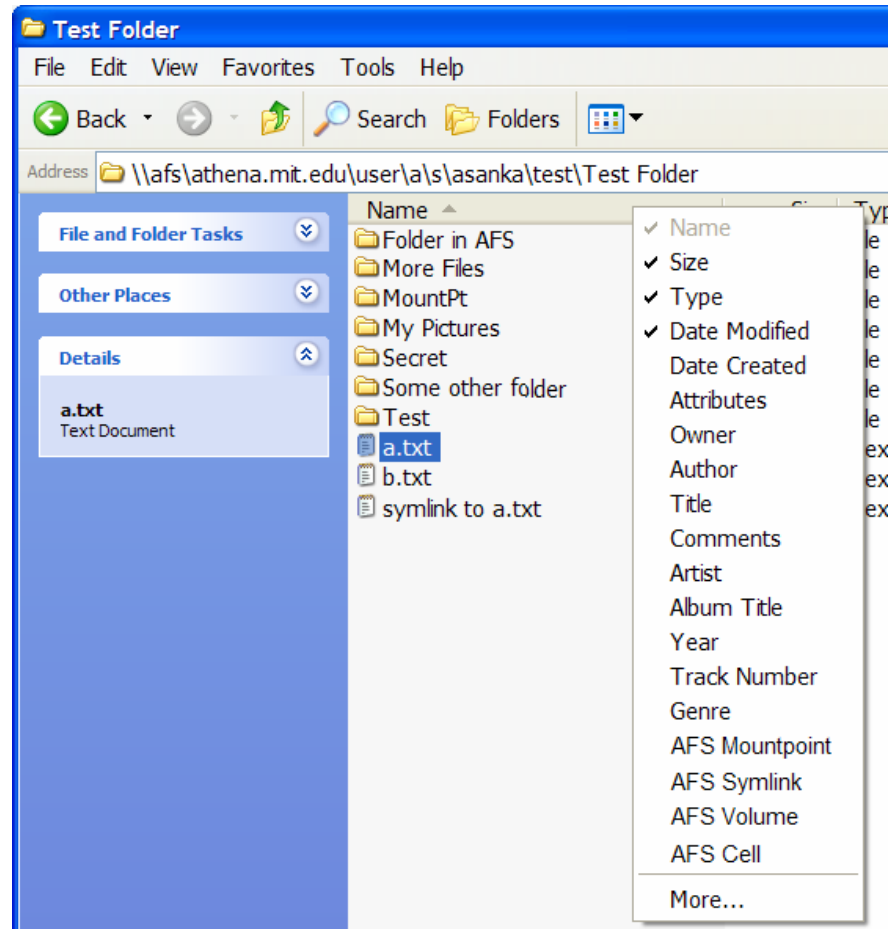

# Explorer Shell Integration: AFS MetaData within Columns

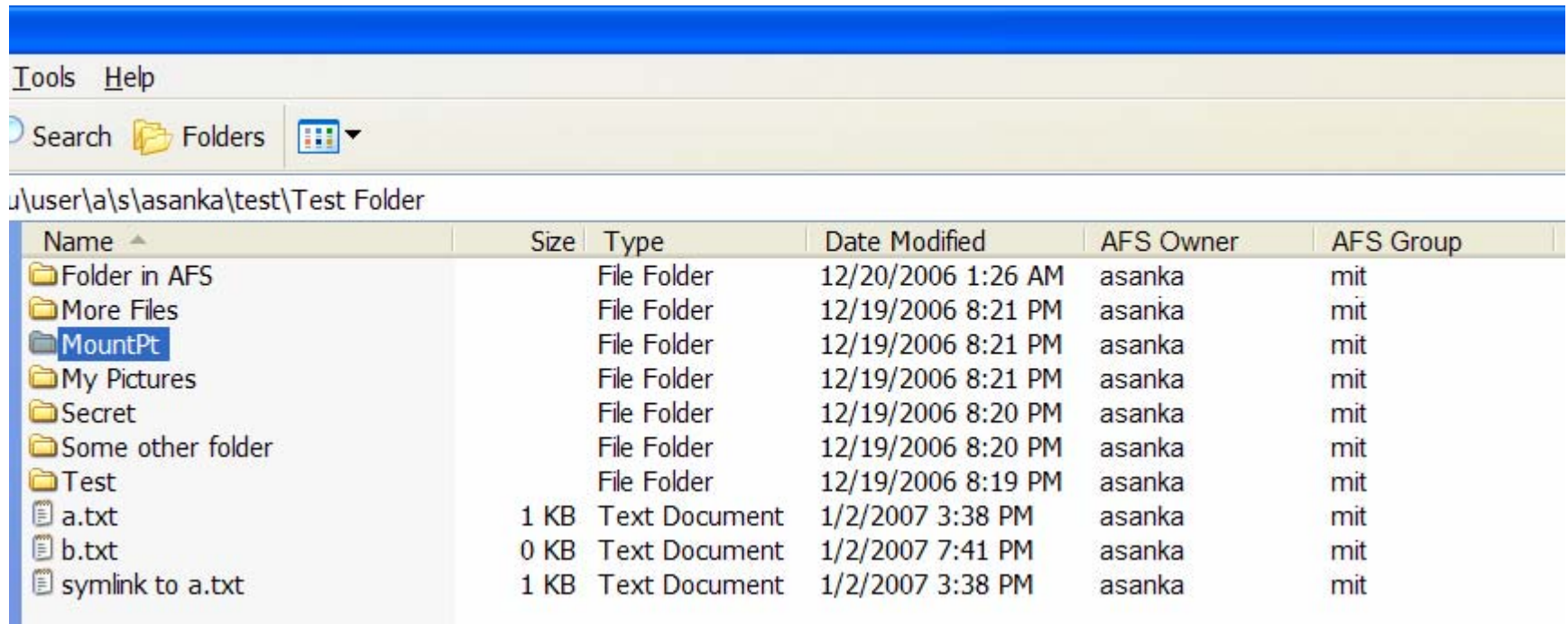

Name ^	Size	Type	Date Modified	AFS Owner	AFS Group
Folder in AFS		File Folder	12/20/2006 1:26 AM	asanka	mit
More Files		File Folder	12/19/2006 8:21 PM	asanka	mit
MountPt		File Folder	12/19/2006 8:21 PM	asanka	mit
My Pictures		File Folder	12/19/2006 8:21 PM	asanka	mit
Secret		File Folder	12/19/2006 8:20 PM	asanka	mit
Some other folder		File Folder	12/19/2006 8:20 PM	asanka	mit
Test		File Folder	12/19/2006 8:19 PM	asanka	mit
a.txt	1 KB	Text Document	1/2/2007 3:38 PM	asanka	mit
b.txt	0 KB	Text Document	1/2/2007 7:41 PM	asanka	mit
symlink to a.txt	1 KB	Text Document	1/2/2007 3:38 PM	asanka	mit

# Explorer Shell Integration: File and Directory Properties

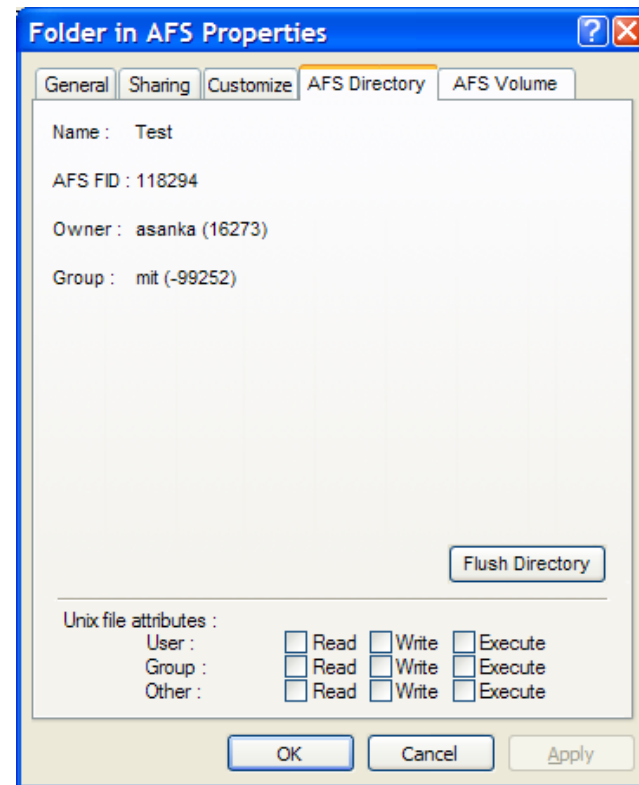
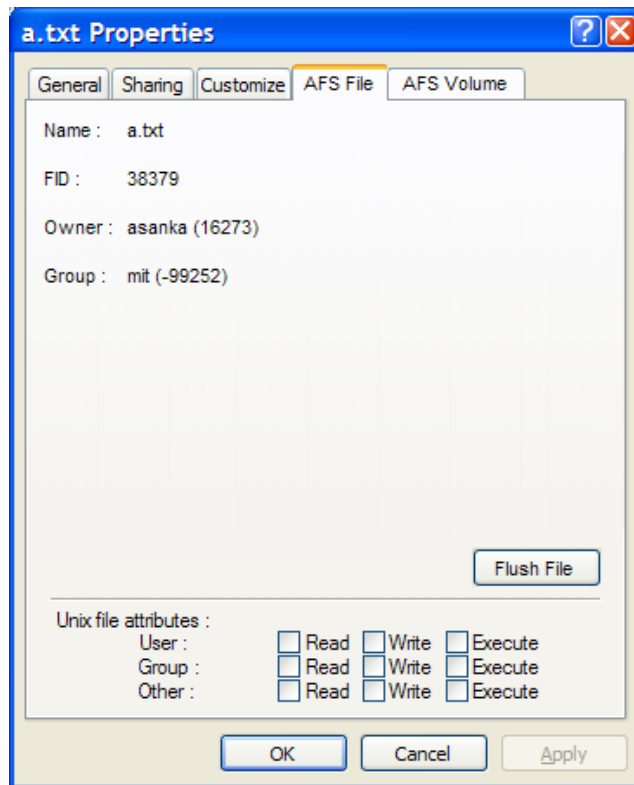

# Explorer Shell Integration: Volume and ACL Properties

**Folder in AFS Properties**

General | Sharing | Customize | AFS Directory | **AFS Volume**

Volume : user.asanka  
Cell : athena.mit.edu

Read/write ID : 537259287  
Backup ID : 537259289

Used space: 73,000,000 bytes 73 MB  
Free space: 27,000,000 bytes 27 MB  
Capacity: 100,000,000 bytes 100 MB

Creation : Fri Aug 20 10:56:37 1999  
Copy : Thu Dec 07 07:04:22 2006  
Backup : Wed Jan 03 03:22:56 2007  
Last Update : Wed Jan 03 08:01:09 2007

OK Cancel Apply

**Folder in AFS Properties**

General | Sharing | Customize | **AFS ACL** | AFS Volume

Normal permissions

ld	system:expunge
rl	system:anyuser
rlidwka	asanka

Negative permissions

Name

Search ...

- r read
- l lookup
- i insert
- d delete
- w write
- k lock
- a administer

Add  
Remove ...  
Copy ...

Clean ...

OK Cancel Apply

# Explorer Shell Integration: Mountpoint and Symlink Properties

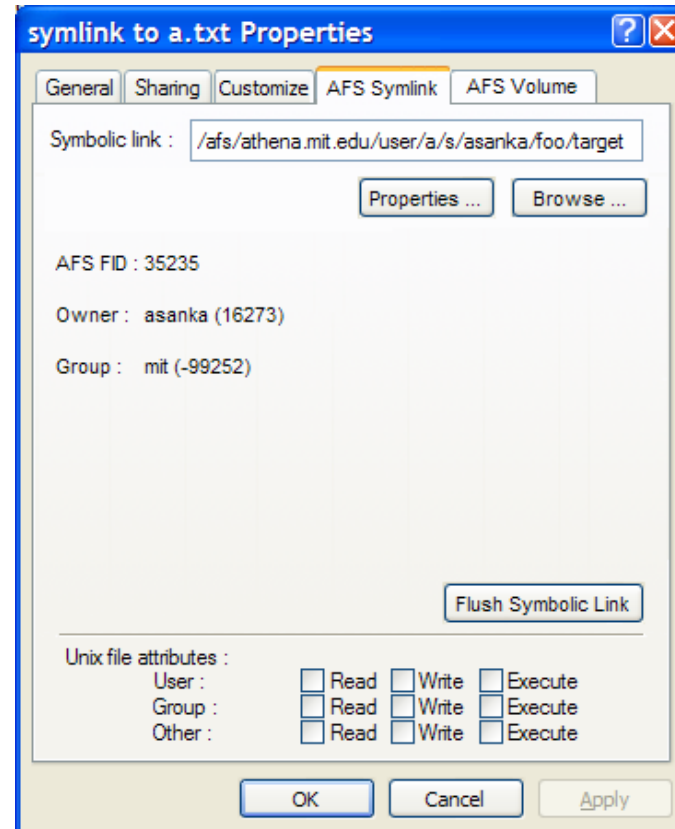
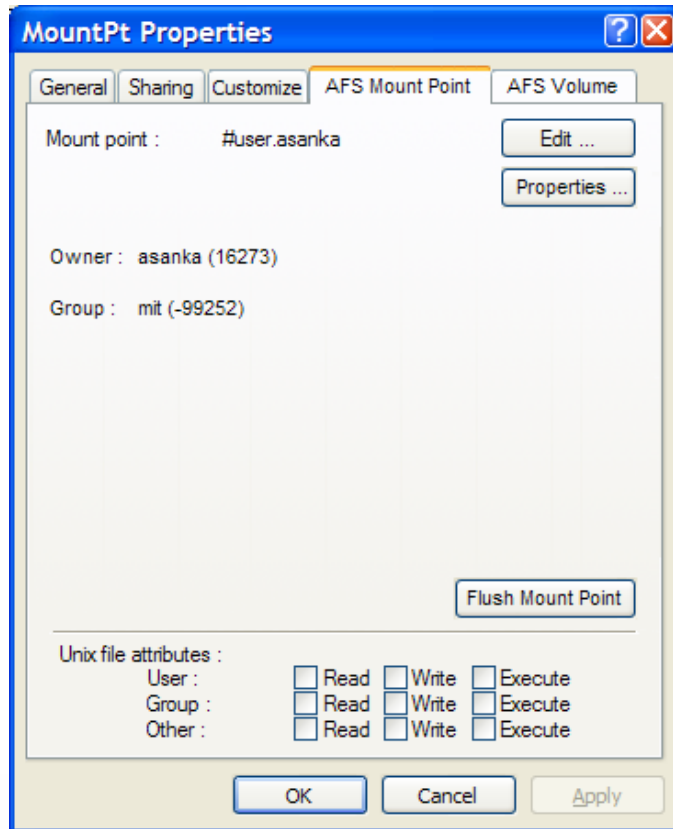

# Explorer Shell Integration: Meta Data Display

- Some other folder
- Test
- a.txt
- b.txt
- symlink to a.txt

The "Details" pane for "symlink to a.txt" shows:

File Folder	
File Folder	
1 KB	Text Document
0 KB	Text Document
1 KB	AFS Symbolic Link

A tooltip for the symbolic link displays the following metadata:

Type : AFS Symbolic Link  
Target : .\a.txt

The left sidebar shows the "MountPt" details for the AFS Mount Point:

MountPt  
AFS Mount Point  
Mount point for: #user.asanka  
Cell: athena.mit.edu

The right sidebar shows the "Details" for the selected file:

symlink to a.txt  
AFS Symbolic Link  
Target :  
/afs/athena.mit.edu/user/as/asanka/test/Test Folder/a.txt

# Road Map Web Pages

---

- Kerberos for Windows
  - <http://www.secure-endpoints.com/netidmgr/roadmap.html>
- OpenAFS for Windows
  - <http://www.secure-endpoints.com/openafs-windows-roadmap.html>

## *Contact Information*

Jeffrey Eric Altman

jaltman \*at\* secure-endpoints \*dot\* com

Asanka Herath

asanka \*at\* secure-endpoints \*dot\* com